CIIL Bilingual Education series No. 2

ବାଇଲିଙ୍ଗୁଆଲ୍ ଏଜ୍ୟୁକେଶନ୍ ସିରିଜ୍ ନଂ ୨

କୁଡ଼ି

[ରଚ୍ଚନାଇ ପୁସ୍ତକ]

ବଆଗ ରେଣ୍ଡ

Kuv 424.91
CEN
21830

Central Institute of Indian Languages
MYSORE—6

CIIL Bilingual Education Series No. 2
ବାଇଲିଙ୍ଗୁଆଲ୍ ଏଜ୍ୟୁକେଶନ୍ ସିଇରିଇସ୍ ନଂ ୨

କୁଡ଼ିଏ

[ରଚ୍ଚନାଇ ପୁସ୍ତକ]

ବାଗ ରେଣ୍ଡି

ଲେଖକ :

ଜୋସୁ ରେଡ୍ଡି

ହରହର ସେଣ୍ଟର

ସ୍ୱାରଡ କଲେଜ

ଉପଦେଷ୍ଟା :

ଡ. ଜଇ. ପିଇ. ପଣ୍ଟନାୟକ

ଡ. ଇଇ. ଆନ୍ନାମଲପୁ

ବଇ. ପି. ମଣ୍ଡପାଚାରି

सत्यमेव जयते

ସେନ୍ଟ୍ରାଲ୍ ଇନ୍ସ୍ଟିଚ୍ୟୁଟ୍ ଆପ୍ ଇଣ୍ଡିଆନ ଲାଙ୍ଗୁଏଜ୍ସ୍
ମାଇସୁର୍

CIIL Bilingual Education Series KUVI Copy book

First published : *July 1976*
Ashadha 1898

© CENTRAL INSTITUTE OF INDIAN LANGUAGES 1976

Price Rs.

Published at the Central Institute of Indian Languages, Manasagangotri, Mysore, by D. P. Pattanayak, Director, and printed at M/s Alok Prabha Printers, Cuttack 753008.

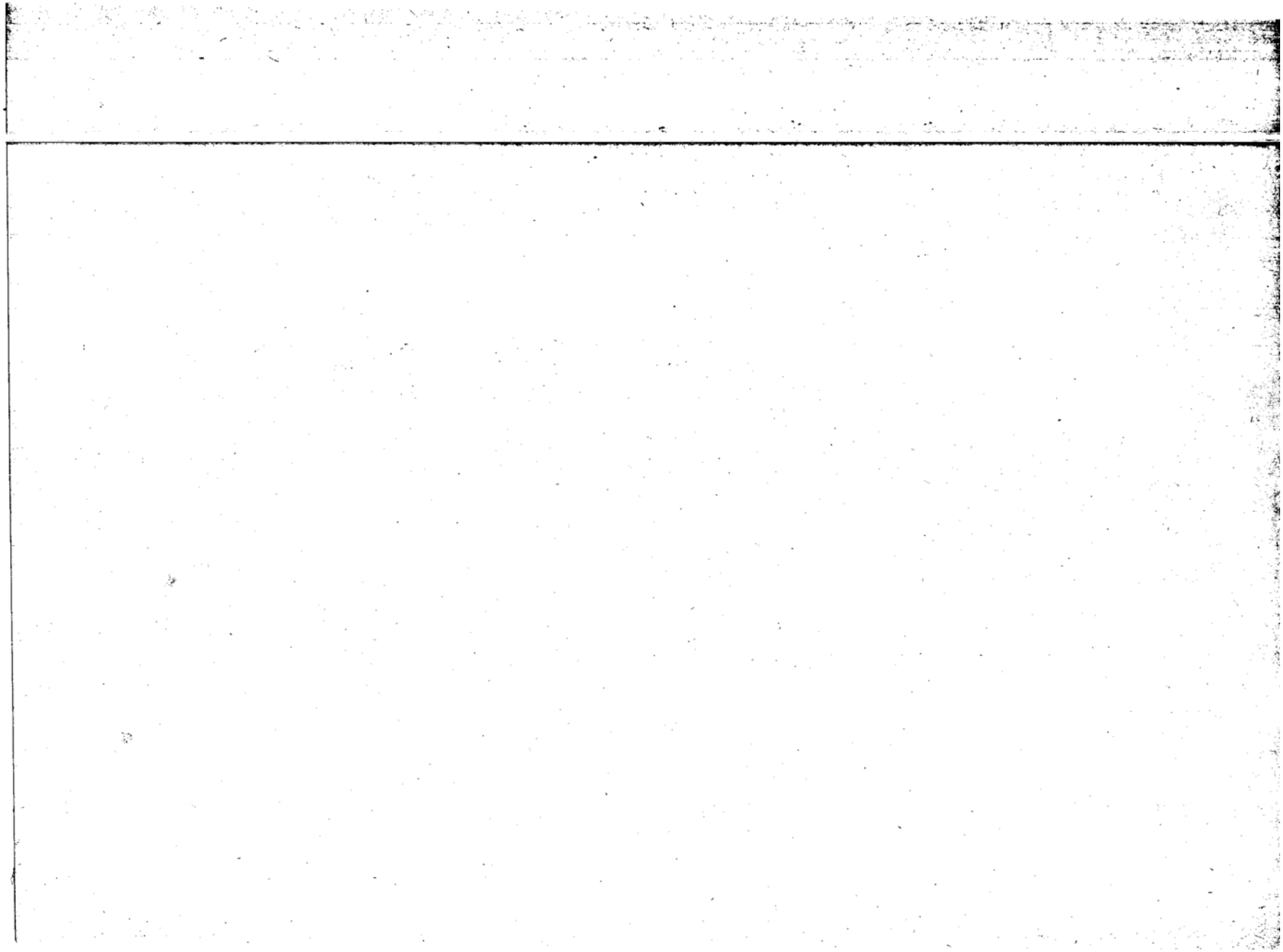

ଘଆ ହ୍ ଚୁ — ୧

ଣ ଣ୍ ଣା ଣ ____ ____ ____

ଓ ____ ____ ____ ____ ____

ଔ ____ ____ ____ ____ ____

ଔଔ ____ ____ ____ ____ ____

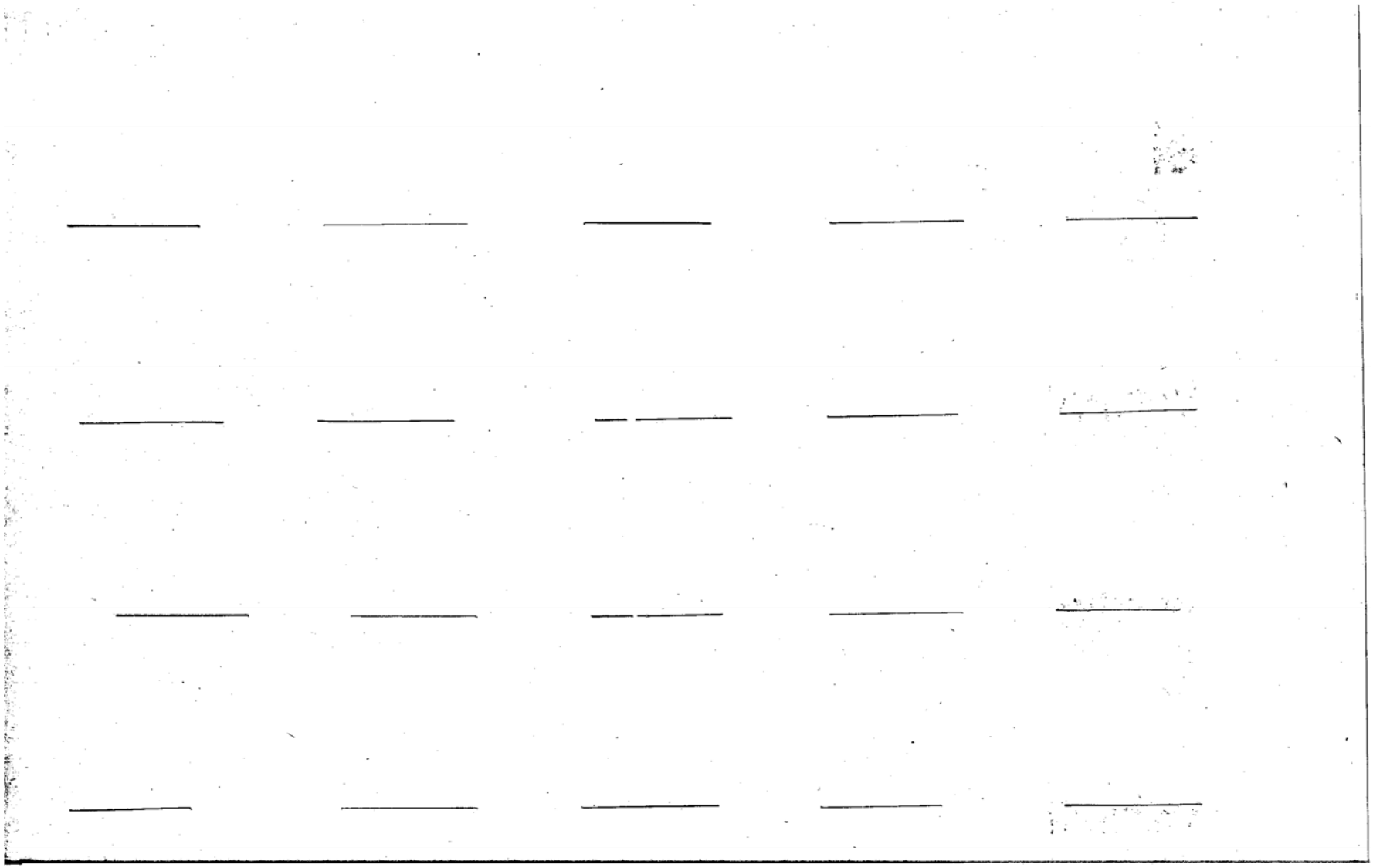

ପଞ୍ଚାକ୍ଷର—୨

ଓ _____ _____ _____ _____

ଓ଼ _____ _____ _____ _____

ଂ _____ _____ _____ _____

ଈ _____ _____ _____ _____

ଈଈ _____ _____ _____ _____

ଉଲ୍ _____ _____ _____ _____

ଉଲ୍ଲ୍ _____ _____ _____ _____

ଉଲ୍ଲି _____ _____ _____ _____

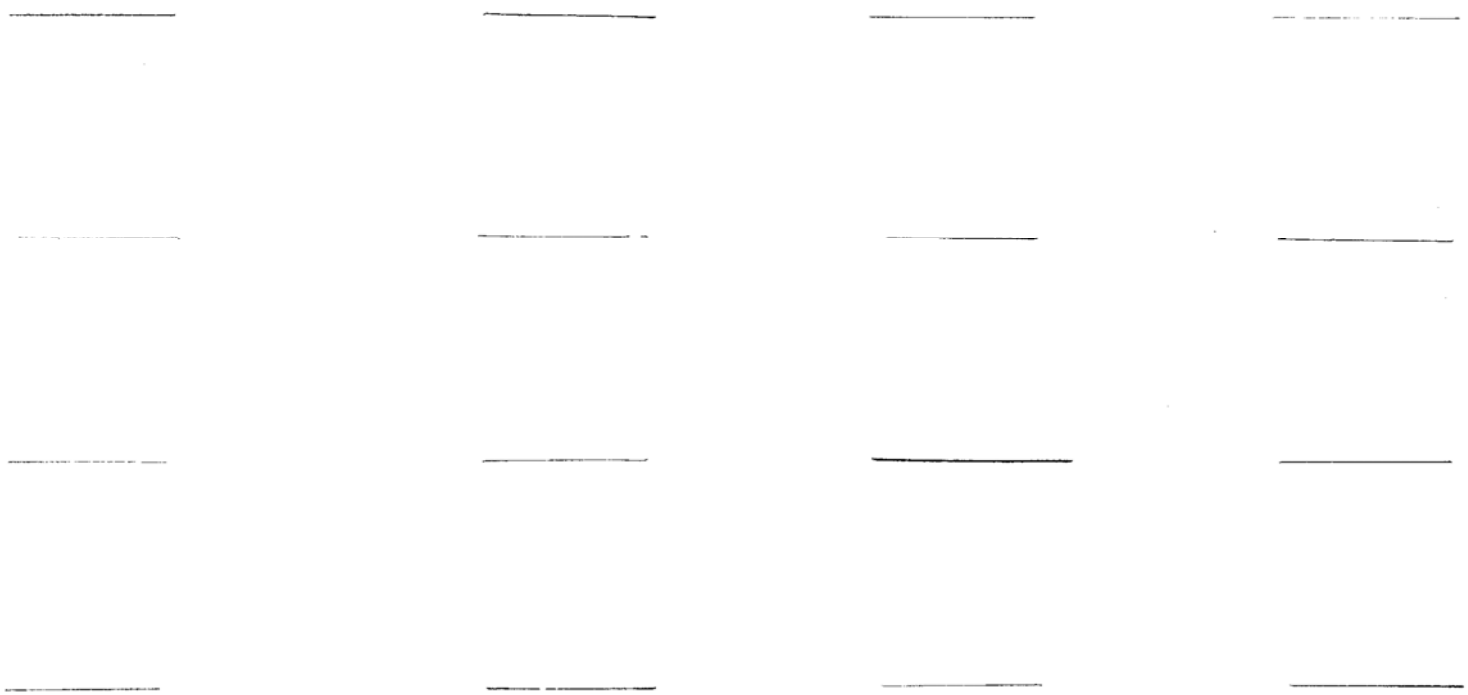

ଉଲ୍‌ଲି _____ _____ _____ _____

ଟୁଉଡ଼ି _____ _____ _____ _____

ଡ଼ିଣ୍ଡ _____ _____ _____ _____

ଈଲ୍‌ଲୁ _____ _____ _____ _____

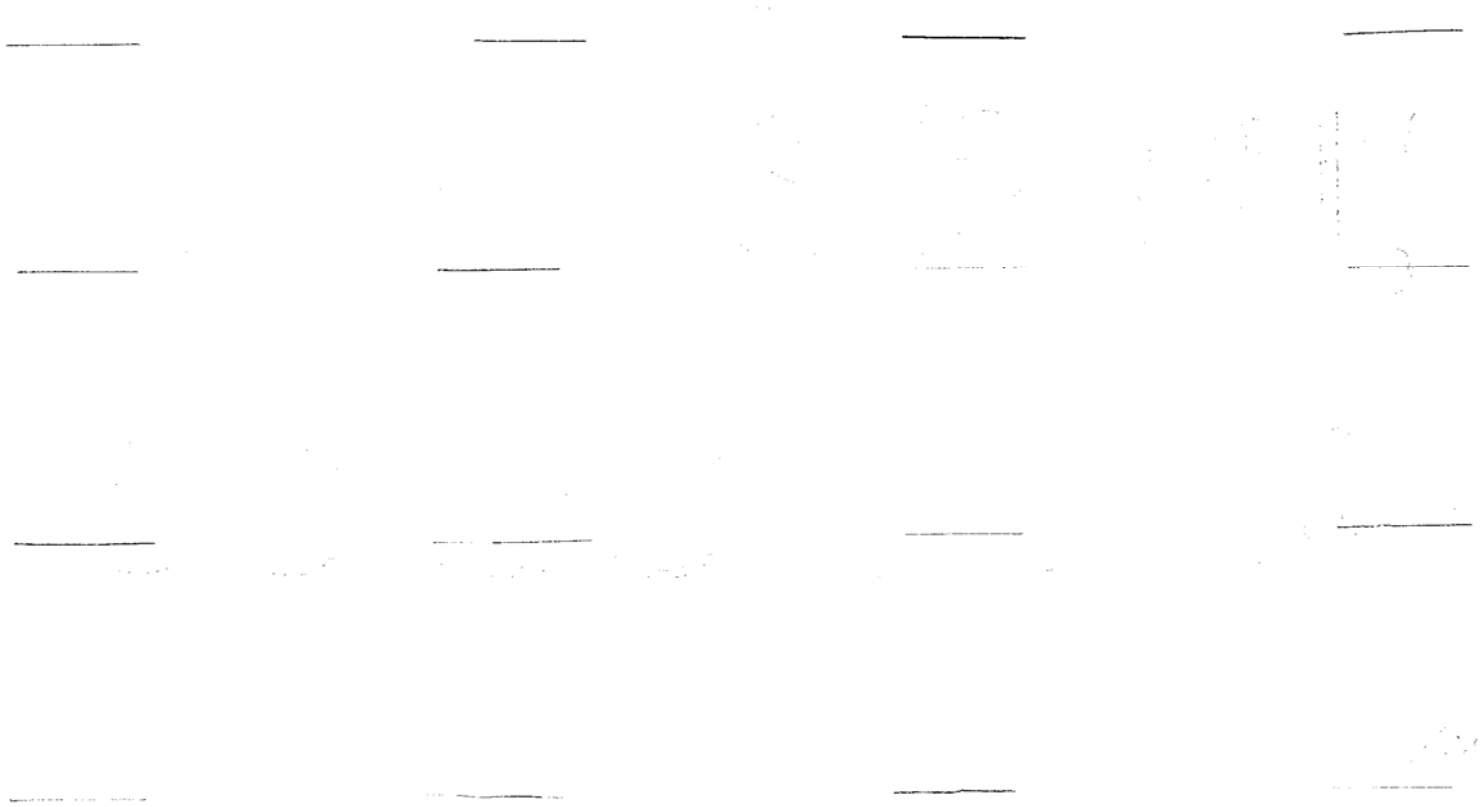

ପଥାନ୍ତୁ—ଆ

ଆ ଆ ଆ ଆ ——— ———

ଆଆ ଆଆ ଆଆ ଆଆ

ଆ ——— ——— ——— ———

ଆଥା _____ _____ _____ _____

ଚଲ୍ _____ _____ _____ _____

ଆଥାଗି _____ _____ _____ _____

ଚଆଚ _____ _____ _____ _____

ପଥାନ୍ଶୁ—୪

ଓ ଓ ଓ ଓ ___ ___ ___

ଓଓ ଓଓ ଓଓ ଓ ଓ

ଓ ଓ ଓ ଓ ___ ___ ___

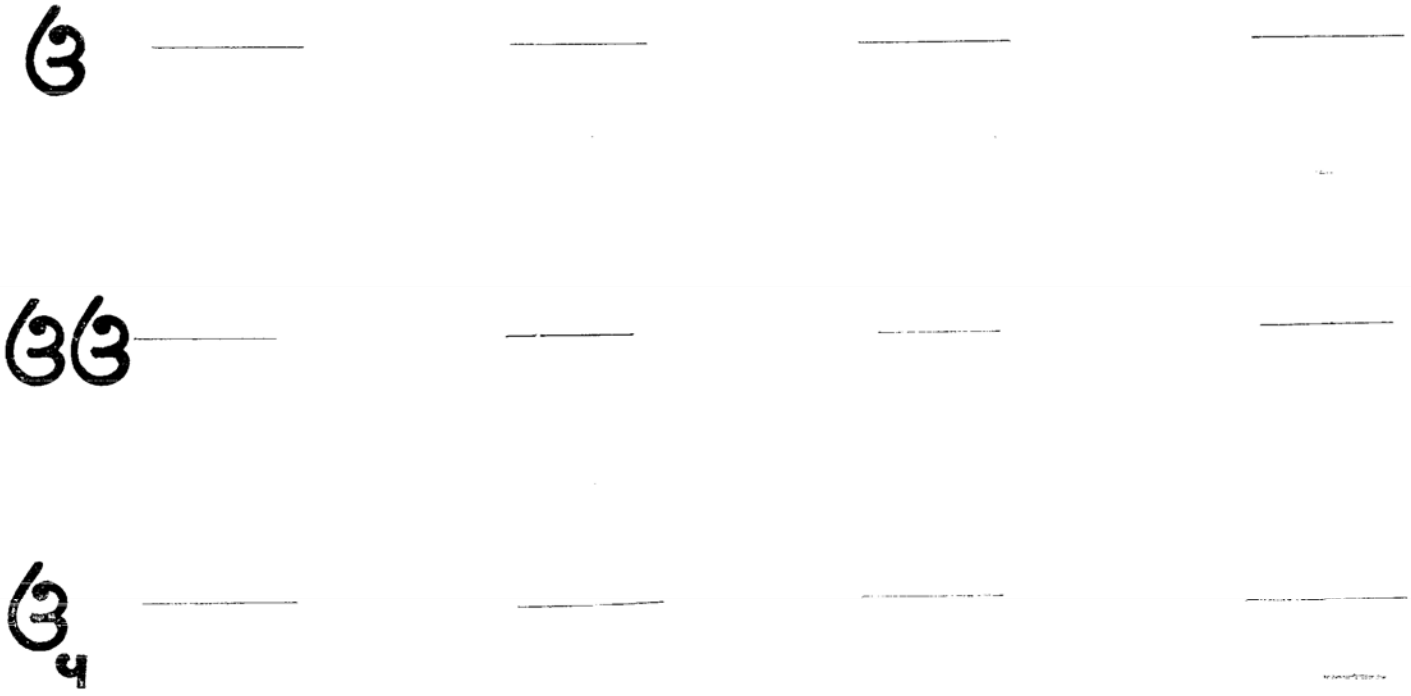

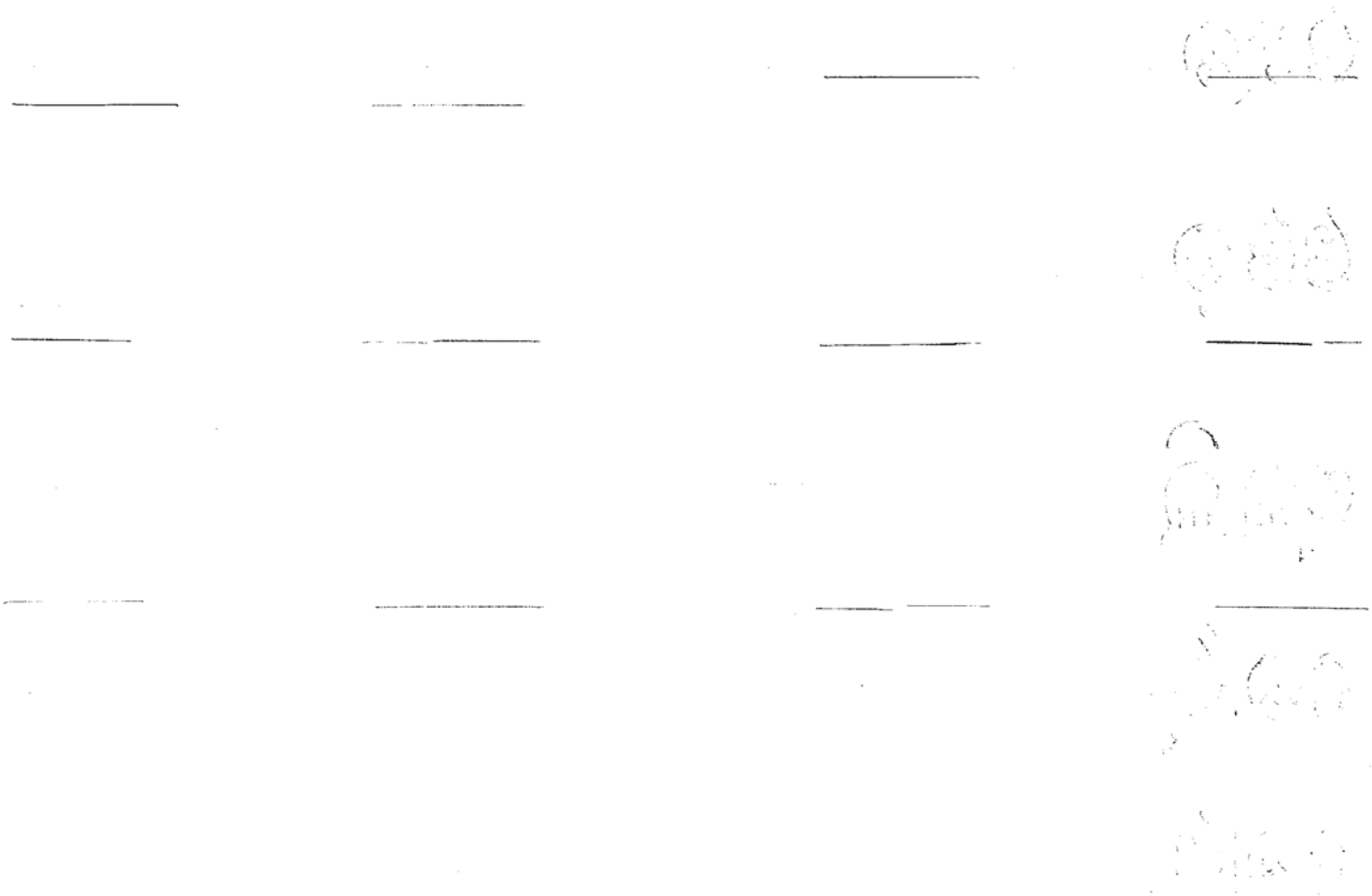

ଓଣ୍ଡ _____ _____ _____ _____

ଓଓଡ଼ _____ _____ _____ _____

ଓ୍ଲ୍ଲି _____ _____ _____ _____

ଓ୍ୱ୍ୱି _____ _____ _____ _____

ଓ୍ମ୍ମି _____ _____ _____ _____

ପଞ୍ଚାକ୍ଷର—୫

ଓ _____ _____ _____ _____

ନ _____ _____ _____ _____

ଏ _____ _____ _____ _____

ଲେଙ୍ଗୁଣି

ଲେଲ୍‌ଲି

ନେଏଲ୍

ଓଲ୍‌ଲୁ

ଅଭ୍ୟାସ—୭

ଜ ଜ 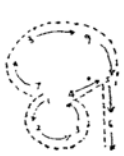 _____ _____

ଝ _____ _____ _____ _____

ଞ _____ _____ _____ _____

ଟ _____ _____ _____ _____

କା _____ _____ _____ _____

ଜା _____ _____ _____ _____

ଦାବ୍ବା _____ _____ _____ _____

ହାଣ୍ଡି _____ _____ _____ _____

ବଆଣ _____ _____ _____ _____

କୁଉଡ଼ _____ _____ _____ _____

ଜଆଣ୍ଓ _____ _____ _____ _____

ବଆଉ _____ _____ _____ _____

ଧୁକ୍କ _____ _____ _____ _____

ଦଆଦ _____ _____ _____ _____

ଙବ୍ବ _____ _____ _____ _____

ଈଜ୍ଜୋ _____ _____ _____ _____

ପଞ୍ଚାକ୍ଷୁ—ଓ

ଓ _____ _____ _____ _____

ଔ _____ _____ _____ _____

କ _____ _____ _____ _____

ଖ _____ _____ _____ _____

ଚୋଉରୁ

ଟକ୍କ

ଗୋର୍ଚି

ଝଜ୍ଜ

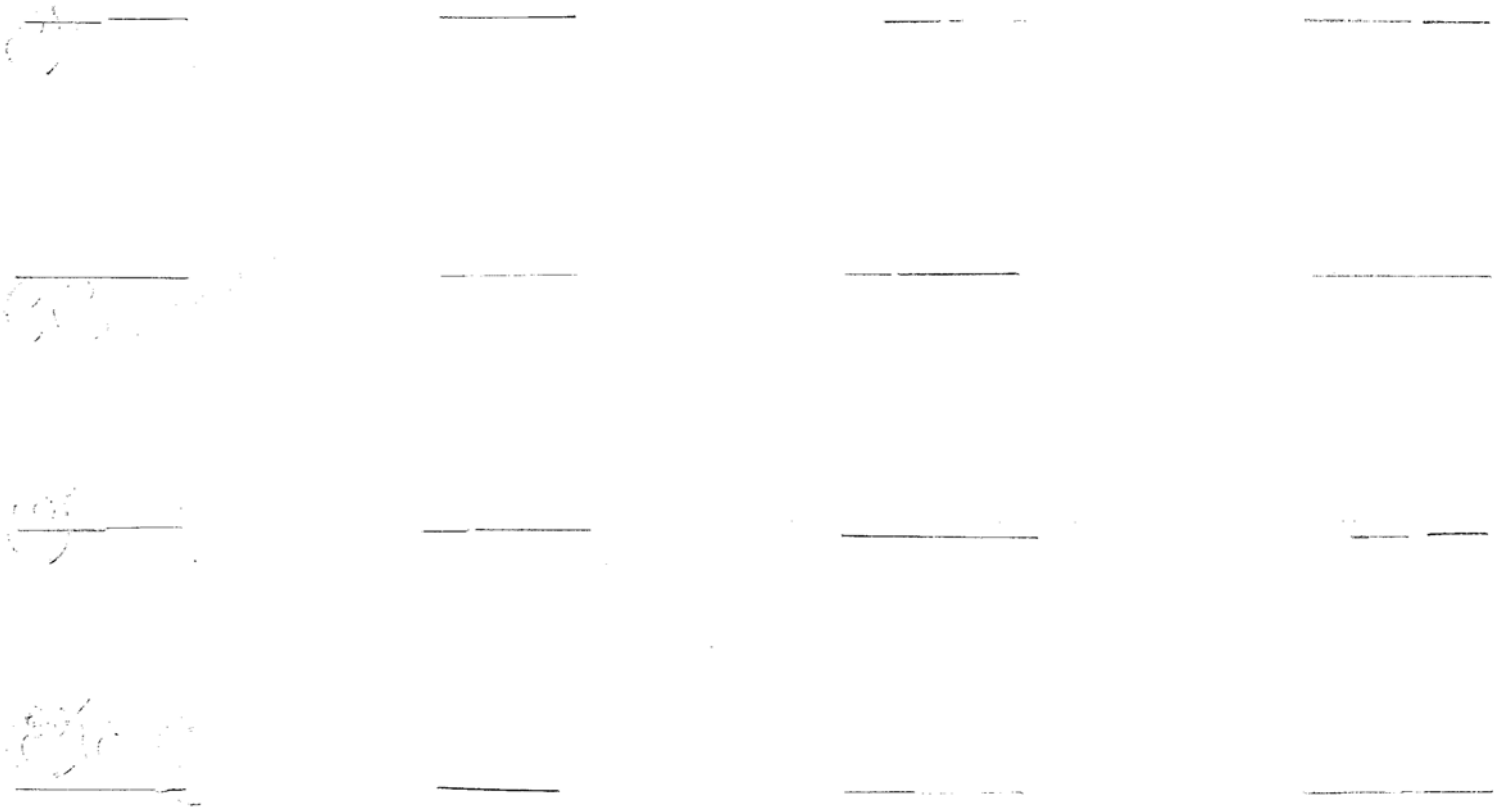

ଇଚ୍‌ଚି _____ _____ _____ _____

ଇଟ୍‌ଟ _____ _____ _____ _____

ଗୋଓ୍ଵରୁ _____ _____ _____ _____

ଚଞ୍ଚାଟ _____ _____ _____ _____

ପଥାନ୍ଥୁ—

ଗ	ଗ	ଗ	ଗ	———	———
ଘ	ଘ	ଘ	ଘ	———	———
ଙ	———	———	———	———	———
ଚ	———	———	———	———	———

TC

ମଣକ _____ _____ _____ _____

ମଆଣ୍ଡି _____ _____ _____ _____

ମିଇନ୍ _____ _____ _____ _____

ମ୍ଣିଇକ _____ _____ _____ _____

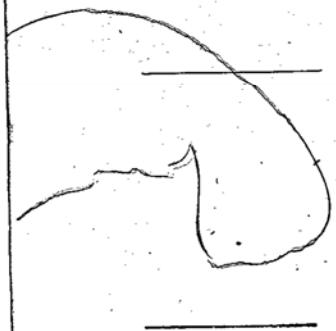

ସଉଁ _____ _____ _____ _____

ସଆଣ୍ଡ _____ _____ _____ _____

ସିଇମ _____ _____ _____ _____

ସ୍ପଟ୍ଟ _____ _____ _____ _____

ପଞ୍ଚାକ୍ଷର—୨

ଘ ଘ ଘ ଘ ——— ———

ଘ ଘ ଘ ଘ ——— ———

ଘ ——— ——— ——— ———

ଘ୍ଘ ——— ——— ——— ———

ପଟ୍ଟ _____ _____ _____ _____

ପିଚ୍ଚୁ _____ _____ _____ _____

ପୋଉଦ _____ _____ _____ _____

ସଞ୍ଚାପ _____ _____ _____ _____

ଆଆୟ୍ ——— ——— ——— ———

କଆୟ୍ ——— ——— ——— ———

ପୋଓୟ୍ ——— ——— ——— ———

ପିୟ୍ୟୁ ——— ——— ——— ———

ପଞ୍ଚାଶ୍ଟୁ—୧୦

ପଞ୍ଚାଶ

ମଞ୍ଚାଳ

ତିରିଶି

ତିରିଶି

କରିଛୁଁ

କିରିଯୁ

ସଆଁଯୁ

ସଆପ

ଉଉଣ୍ଡା ଉଣ୍ଡ୍ଉ

ଉଉଣ୍ଡା ଉଉଉ୍ଉ

ଢ଼ଣ୍ଡ ଉଲ

ଉଲ୍ଲ ଉଲ୍ଲ

ଉଆଉ ଇଲ୍ଲୁ

ଉଆଢ଼ ଉଉଢ଼

ଉଆଲୁ ଉୋଉଲୁ

ଉଉଣ୍ଡା ଉ୍ୱଲ୍ଲ

ଆଆଜ, ତିଇନ ଆଉଡ଼ ଜୁନ୍‌ଜୁ ଉଦ୍‌ପୁ

ଉଦନଆ ଇଜ୍‌ଜେ।

ଇଦ କଡ଼ଆନ ଗୋଓରୁ ଇଇ ଗୋର୍‌ର ଏର୍‌ଚ ଟକ୍‌କ

ଏହାର ବିପରୀତ ଅର୍ଥବୋଧକ ଶବ୍ଦ ଲେଖ ।

ଭଲ _____ ଖରାପ _____

ଉପର _____ ତଳ _____

ଆଗ _____ ପଛ _____

ତୁମ ହାତ ଦେଖି କଣ ଜାଣିବାକୁ ଚାହିଁଛ ତିନୋଟି ।

_____

_____

_____

ନଆ ବଆଗଡ଼ର ଚିତ୍ର ଓଗାନ୍ଦ୍ର ନାଆଁ ମଜ୍ଜଳ

_____

_____

_____

ନଆ ଓଡ଼ାଓଲଗେ ବଆର ଓ୍ୱର୍ସ ଆଆନେ

_____

_____

_____

କଥା ଉଆଡର ପଣ୍ଡାଙ୍କ ମଆରନ୍ତୁ ମନ୍ତନେ

_____

_____

_____

ପିସ୍ତୁଘୁଡ ଗଆଳ ଓ୍ୱାଦ୍ଦ ମନ୍ତନେ

_____

_____

_____

ପ୍ରଥମେ ଶ୍ରୀଗଣେଶ ନମଃ ତତ୍ ସତ୍ ଶ୍ରୀଗୁରୁ

ଜଗତ୍ ଗୋରୁ ପ୍ରଭୁଙ୍କ